

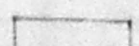

JOINERIES A, 18682/91

D	DOOR	30" x 60" (76 x 152)
DI	DOOR	20" x 60" (51 x 152)
W	WINDOW	40" x 40" (102 x 102)
WI	WINDOW	30" x 40" (76 x 102)
V	VENTILATOR	20" x 16" (51 x 41)

-  PROPOSED
-  EXISTING
-  ROAD
-  SITE BOUNDARY

PLOT AREA : 1834 SQFT (170M²)
 EXG. G.F. AREA : 926 SQFT (86M²)
 PRO. F.F. AREA : 926 SQFT (86M²)
 TOTAL AREA : 1092 SQFT
 COVERAGE : 29%
 F.S. I : 0.57%

PLAN SHOWING THE PROPOSED ADDITIONAL CONSTRUCTION TO THE EXISTING BUILDING IN R/S NO 73/3-D, PLOT NO 2PE, AT PEERKANKARANAI VILLAGE, SAIDAPET TALUK, CHENGALPATTU M.G.R. DISTRICT.

SCALE: 1" = 8'0" (1:100)

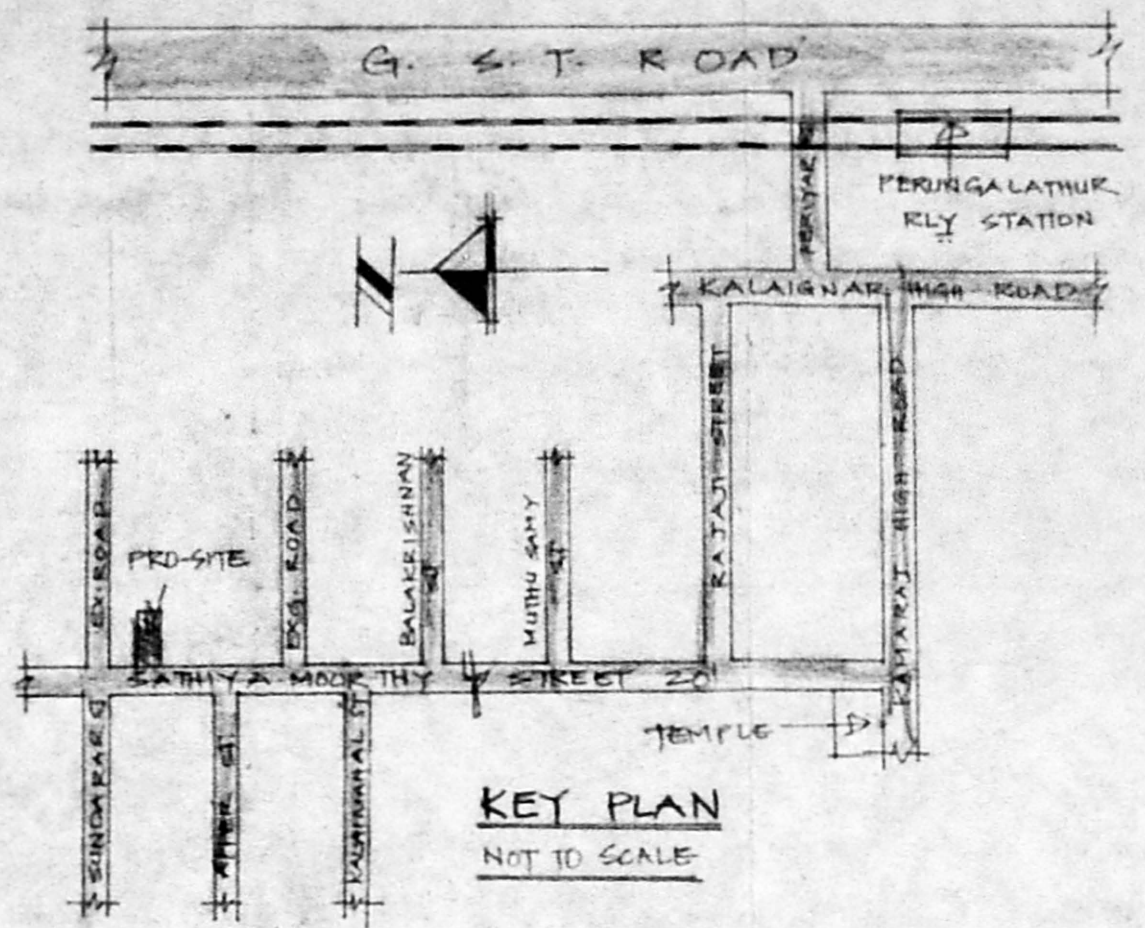
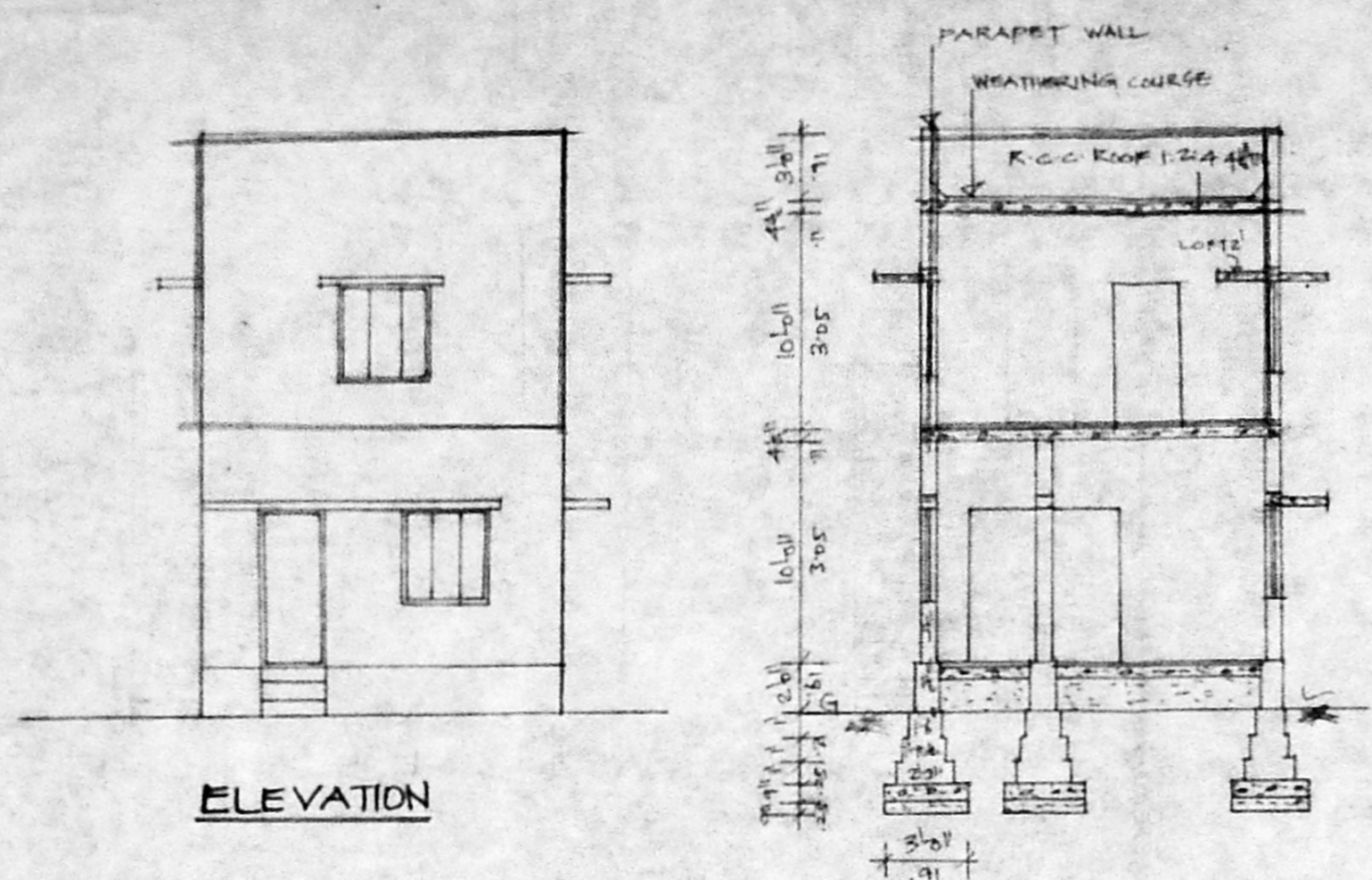

SECTION AA

A/17829/309/91

Planning Permit No. _____

APPROVED

SUBJECT TO THE CONDITIONS IN THIS OFFICE LETTER.

No. A/18682/95 - 6-91

FOR MEMBER SECRETARY
 MADRAS METROPOLITAN DEVELOPMENT AUTHORITY
 MADRAS - 600 003.

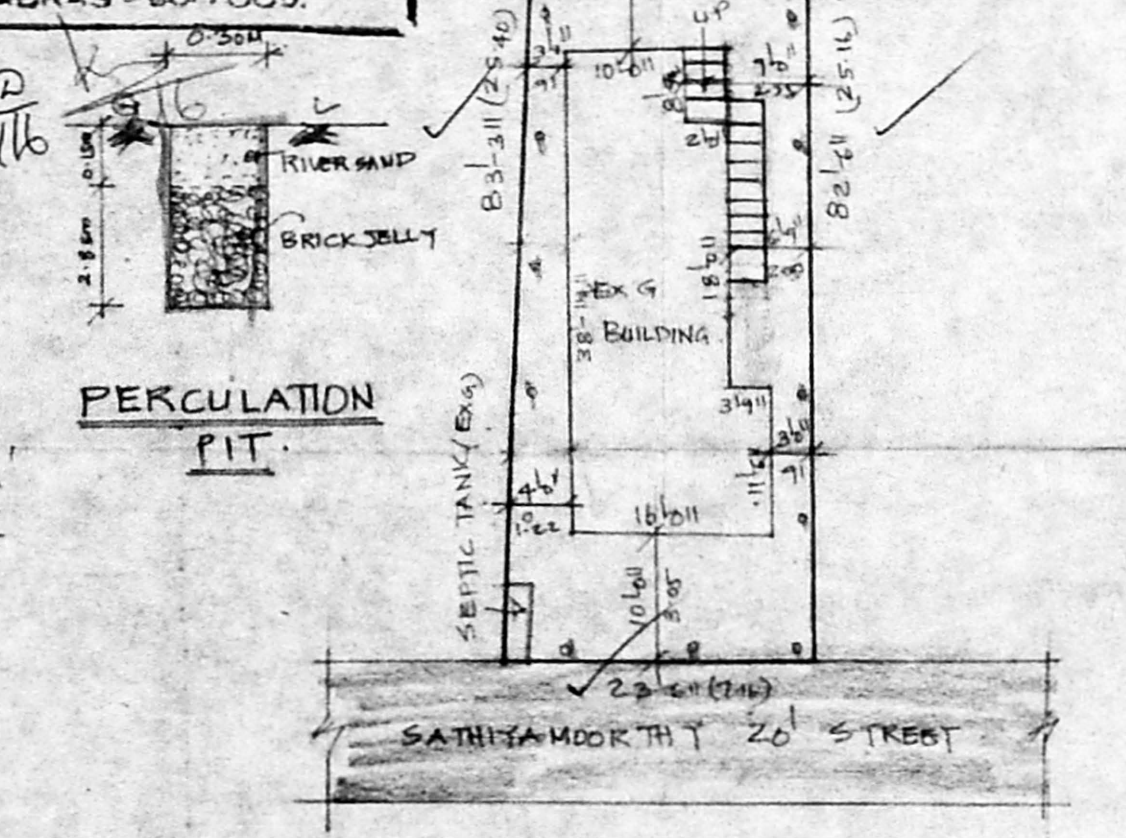
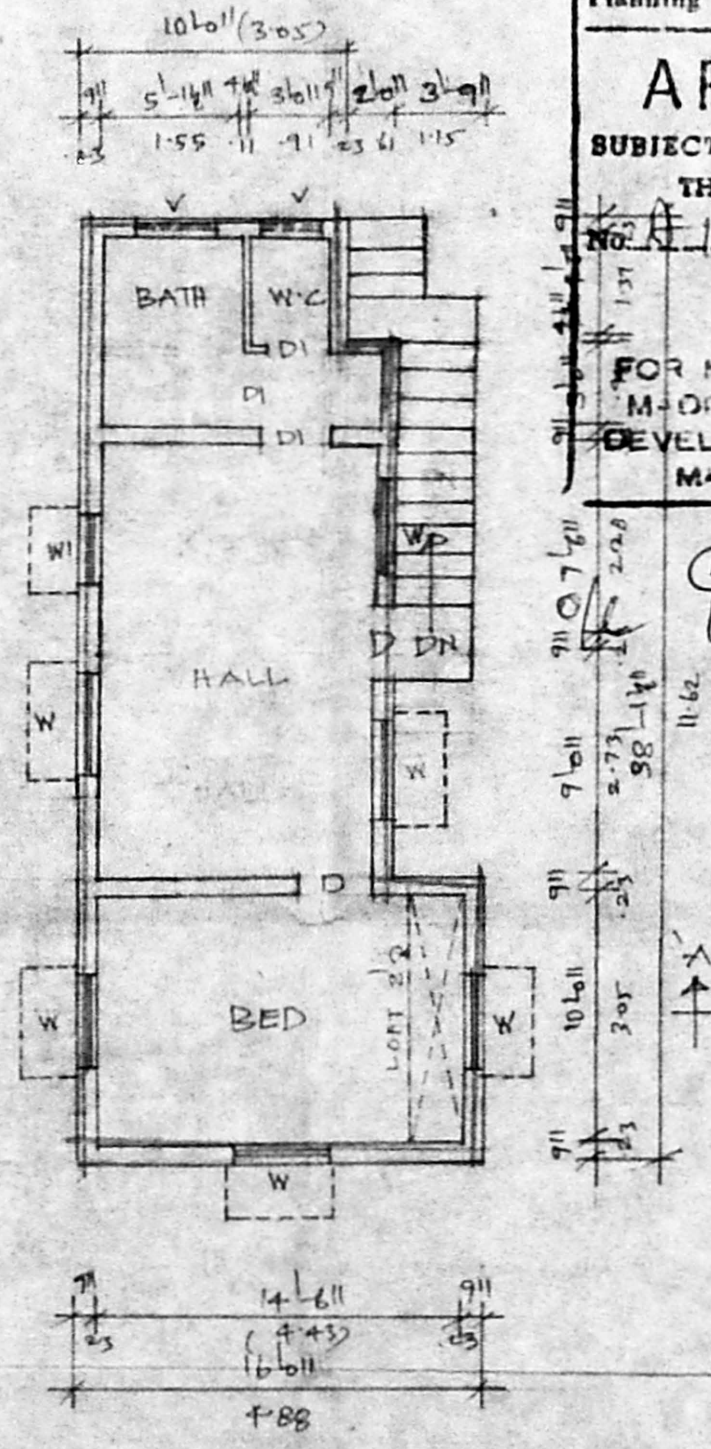
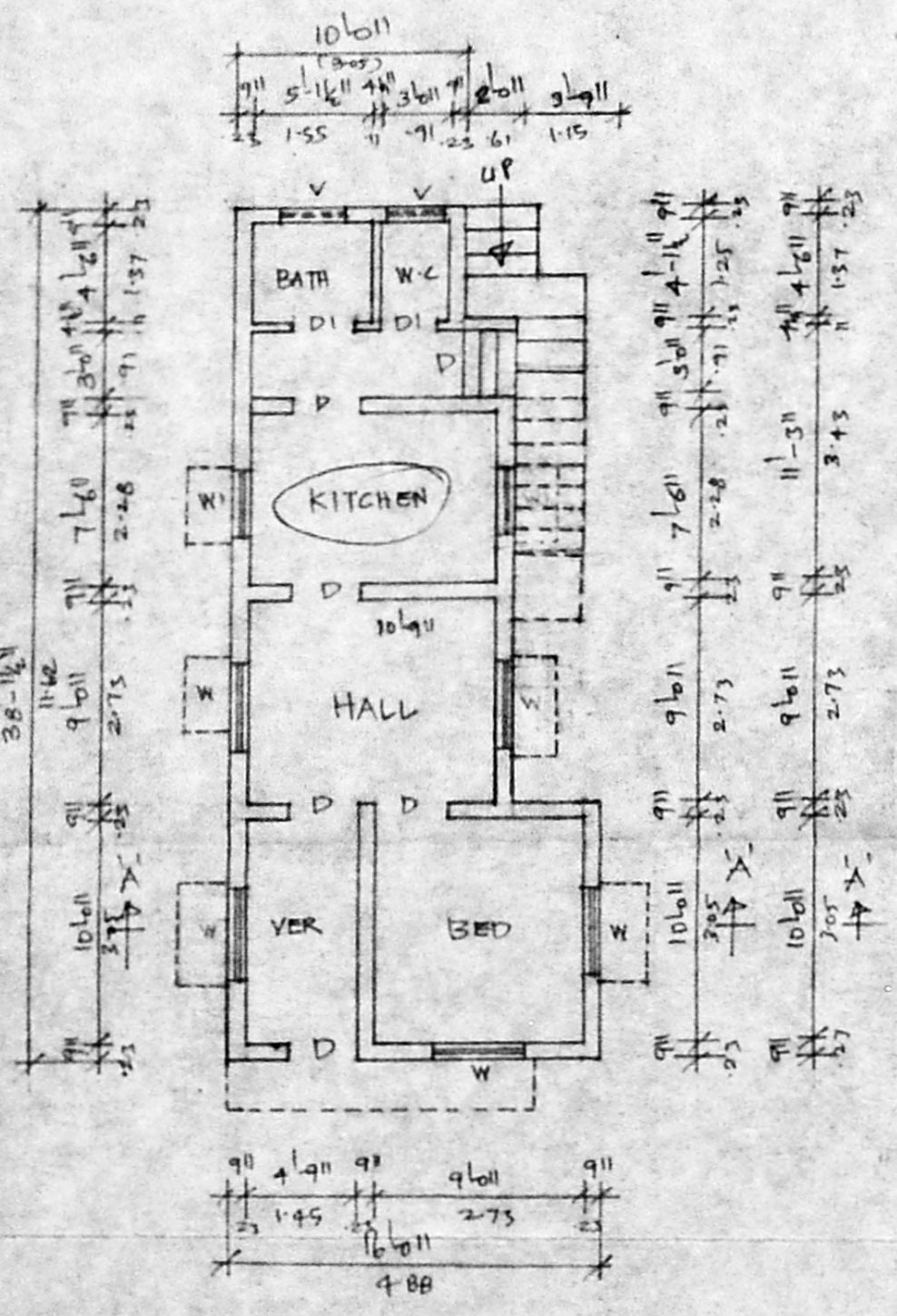

Plot OWNER

R. Mohan Rao, D.C.E.,
 LICENSED SURVEYOR
 Corporation of Madras
 REG. No. 71
 AMBATTUR TOWNSHIP
 ALANDUR MUNICIPALITY
 Consulting Engineer
 Office: 15, Madley Road,
 T. NAGAR, MADRAS - 600 017.
 LICENSED SURVEYOR